

WINDOW SCHEDULE				SUBSTITUTE SCHEDULE			
CODE	NO	REQ	SIZE	DESCRIPTION	SASH SIZE	CRS. NO.	DESC.
A	1		7'-11/4" x 5'-2 3/8"	CASEMENT SASH	7'4" x 4'6"	16-06	DH
B	2		3'-10 3/4" x 5'-2 3/8"	" "	3'0" x 3'10"	11-42	DH
C	1		5'-11" x 4'-2 3/8"	" "	6'0" x 3'10"	12-42	DH
D	2		3'-10 3/4" x 4'-2 3/8"	" "	3'0" x 3'2"	11-41	DH
E	2		3'-1 3/4" x 3'-2 1/4"	" "	" "	" "	DH
F	1		3'-10 3/4" x 3'-2 1/4"	" "	" "	" "	DH

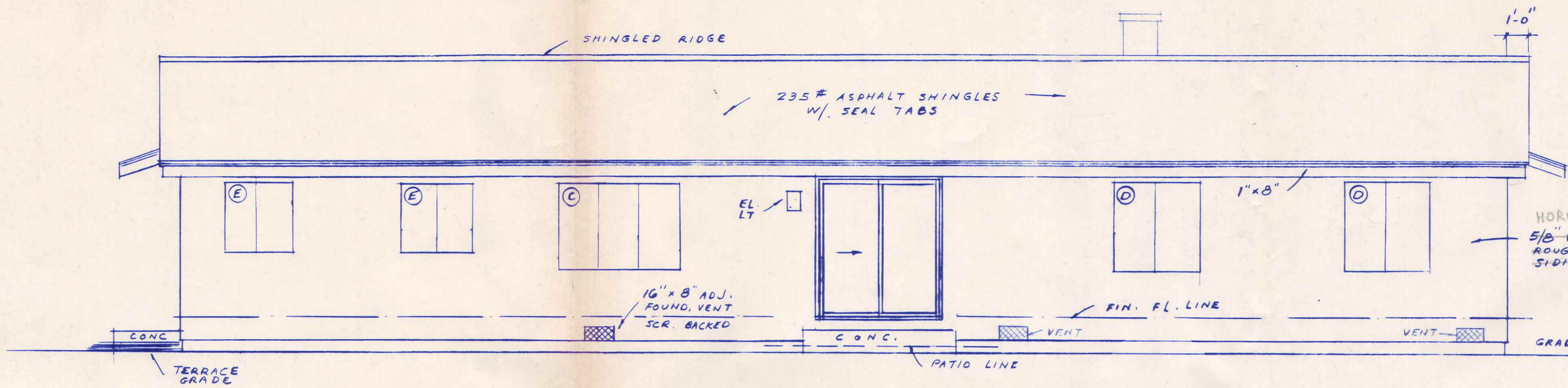

REAR ELEVATION

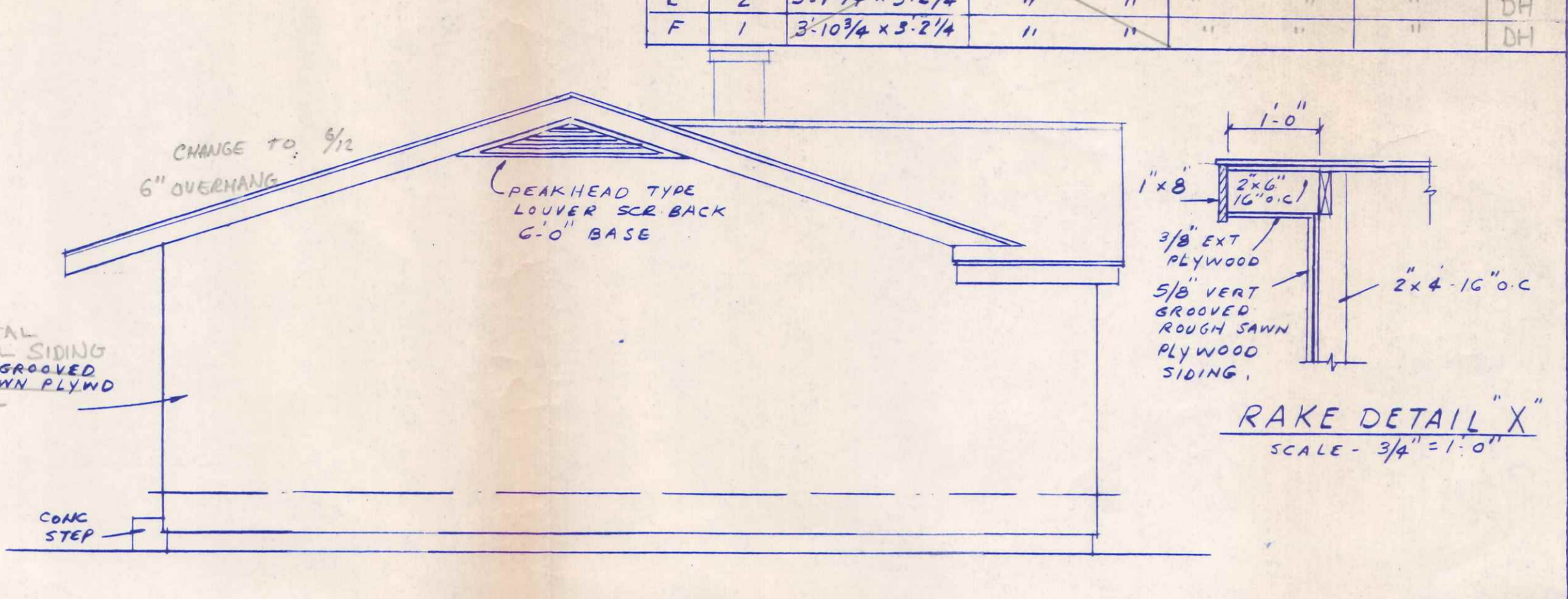

LEFT SIDE ELEVATION

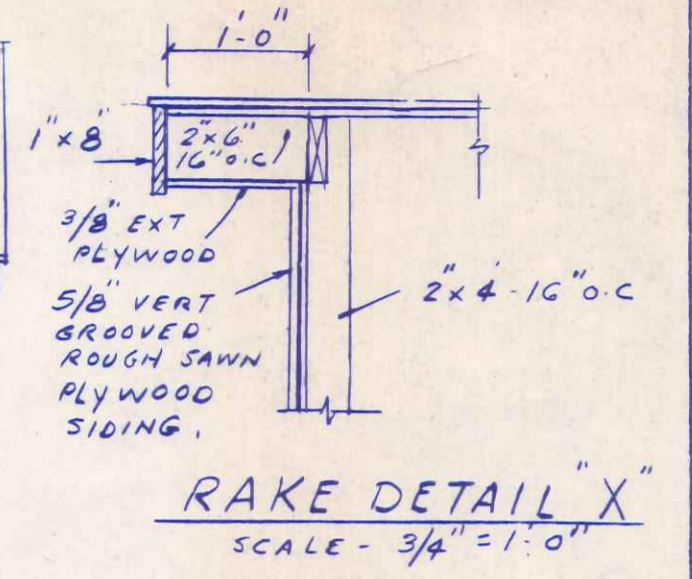

RAKE DETAIL "X"
SCALE - 3/4" = 1'-0"

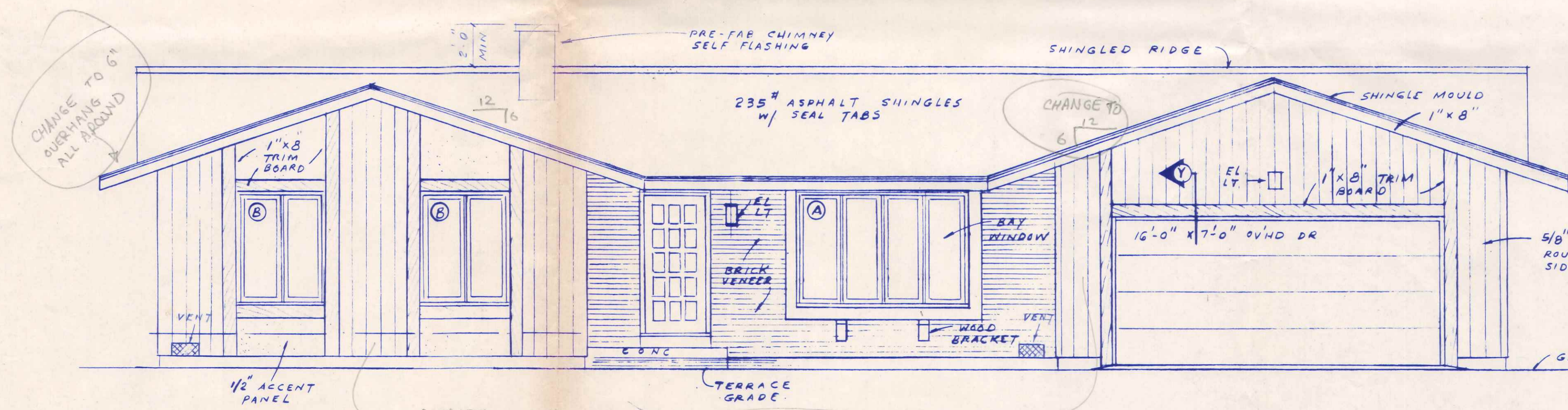

FRONT ELEVATION

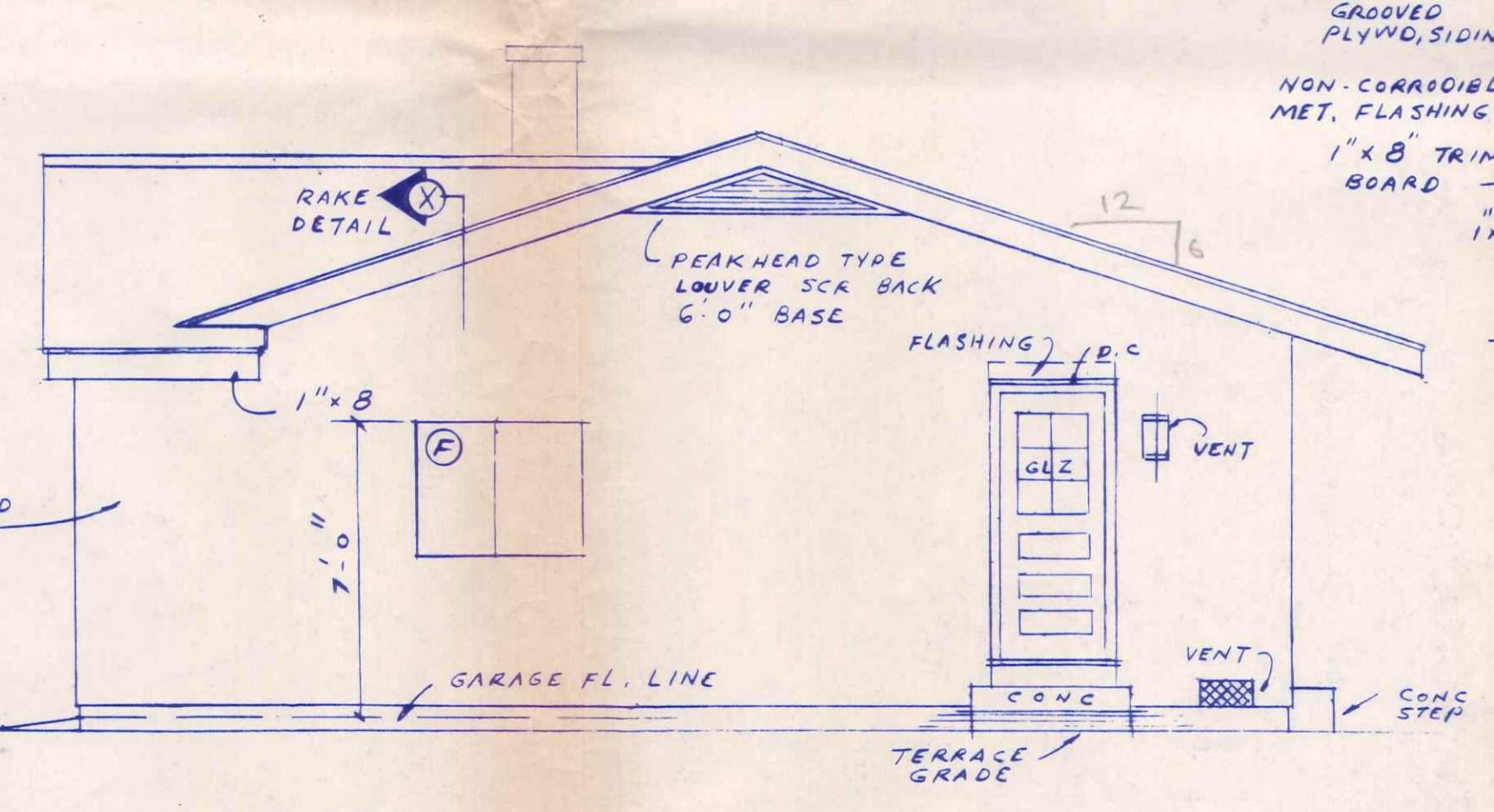

RIGHT SIDE ELEVATION

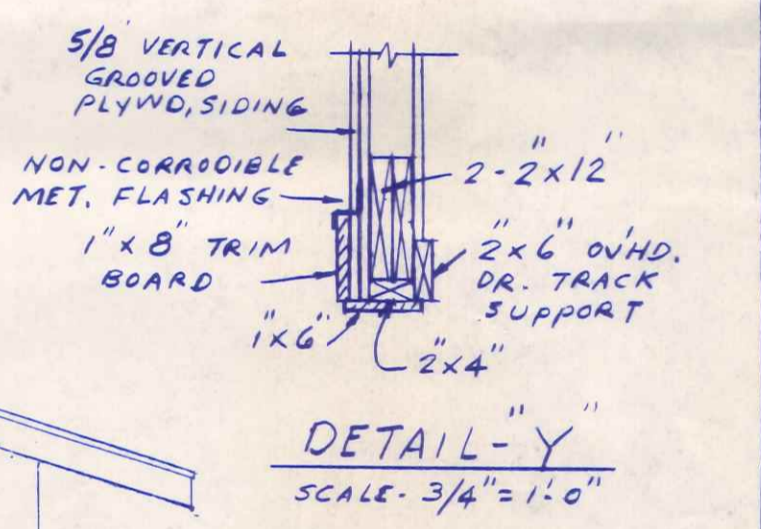

DETAIL - "Y"
SCALE - 3/4" = 1'-0"

SCALE - 1/4" = 1'-0"

1353 Richmar Ln

h - 105 - 2

SHEET - 1
TOTAL - 3

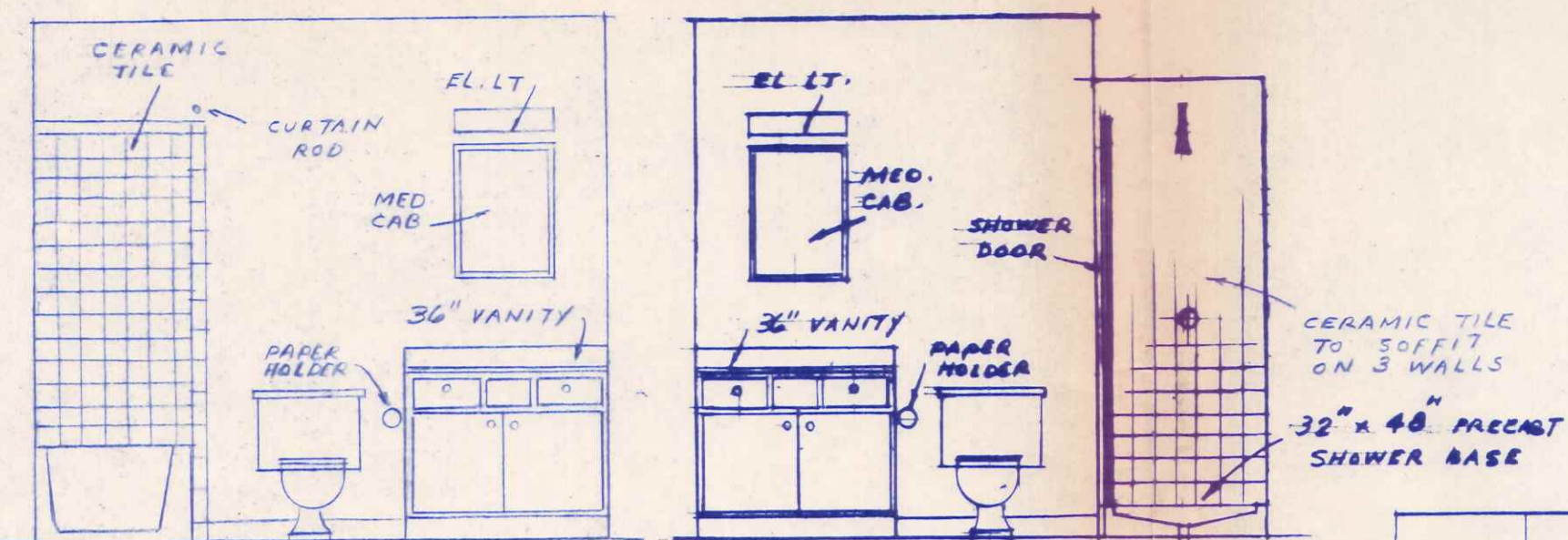

BATH # 1 BATH # 2
BATH ROOM ELEVATIONS
SCALE - 3/8" = 1'-0"

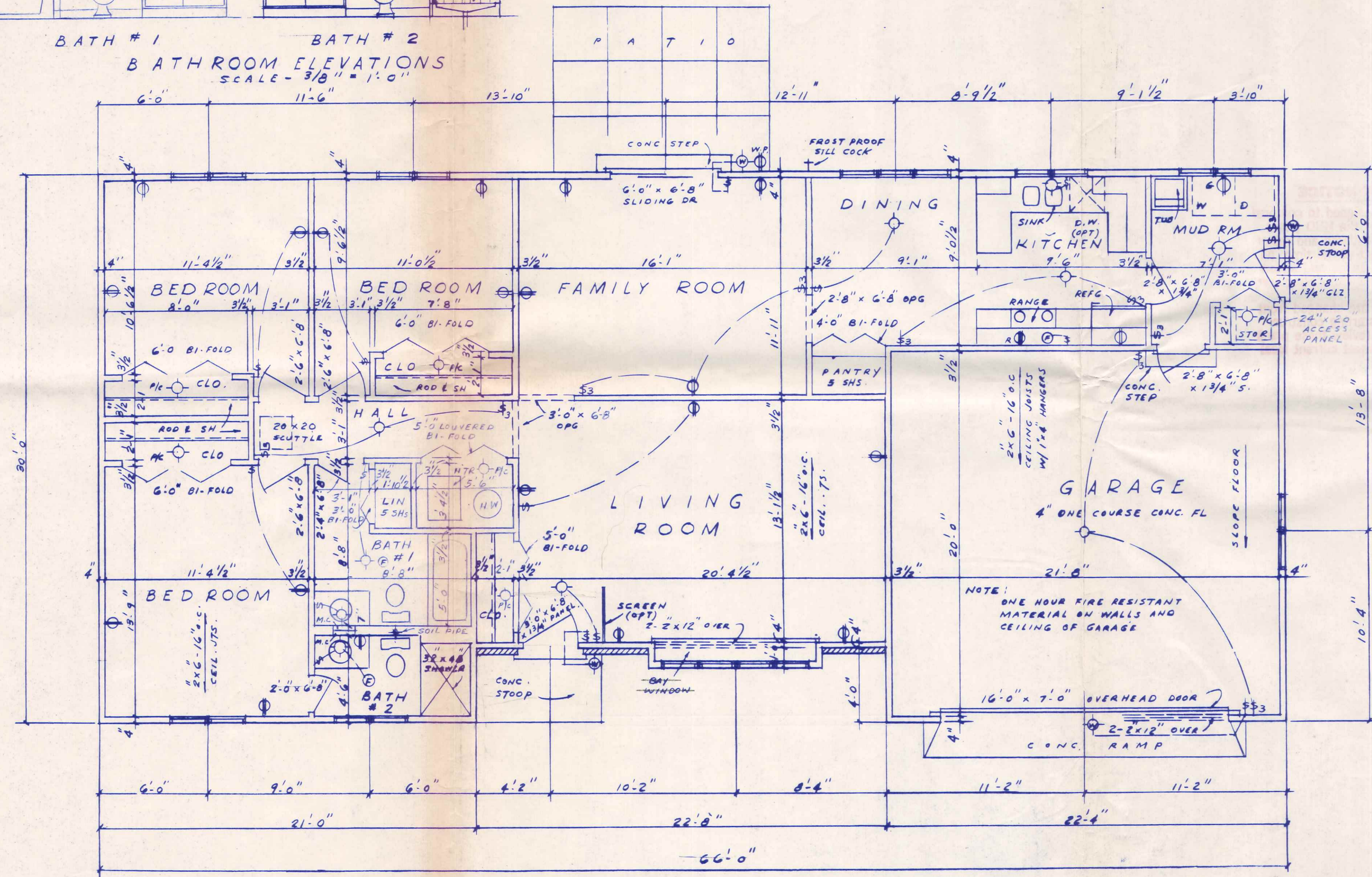

FLOOR PLAN
SCALE - 1/4" = 1'-0"

GENERAL NOTES

1. LOCAL SOIL BEARING CONDITIONS MAY REQUIRE CHANGE IN SIZE OF FOOTING & CLIMATE MAY DETERMINE DEPTH BELOW GRADE.
2. THE HEATING CONTRACTOR MAY INDICATE UPON THE PLANS THE TYPE & LAYOUT OF HEATING AND/OR COOLING SYSTEM TO BE USED.
3. DETERMINE THE EXACT CABINET SIZES ON THE JOB AFTER WALL FINISH HAS BEEN APPLIED.
4. DOUBLE FLOOR JOIST UNDER ALL PARALLEL PARTITIONS.
5. 2-2"x12" HEADERS OVER ALL EXTERIOR OPENING UNLESS OTHERWISE NOTED.
6. ALL FRAMING LUMBER SIZES AND SPANS ARE BASED ON THE USE OF NO. 2 FIR, OR NO. 2 SOUTHERN PINE OR EQUAL.
7. WHILE EVERY ATTEMPT HAS BEEN MADE IN THE PREPARATION OF THIS PLANTO AVOID MISTAKES, THE MAKER CANNOT GUARANTEE AGAINST HUMAN ERROR. THE CONTRACTOR ON THE JOB MUST CHECK ALL DIMENSIONS AND OTHER DETAILS AND BE RESPONSIBLE FOR SAME.

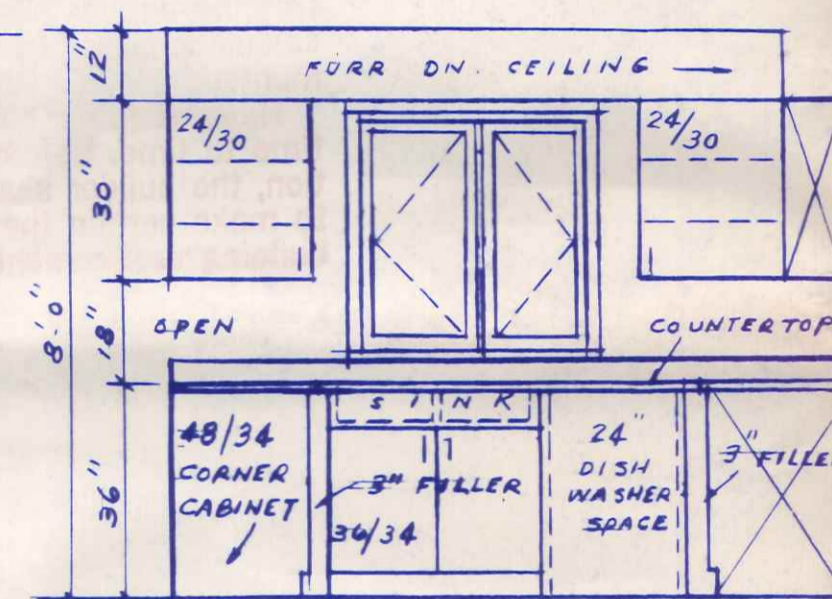

SINK WALL

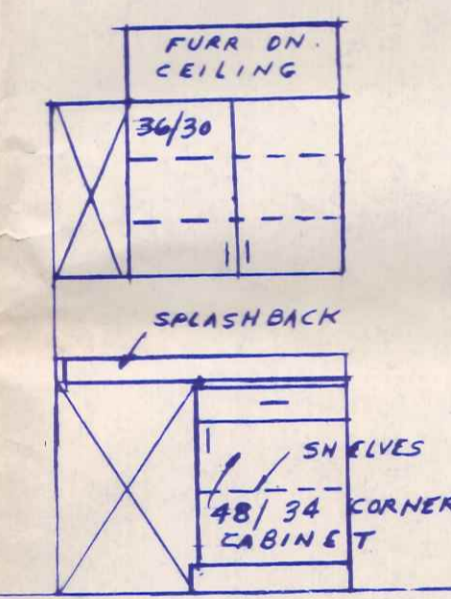

CABINET WALL
(OPPOSITE SIDE
BASE CABT ONLY)

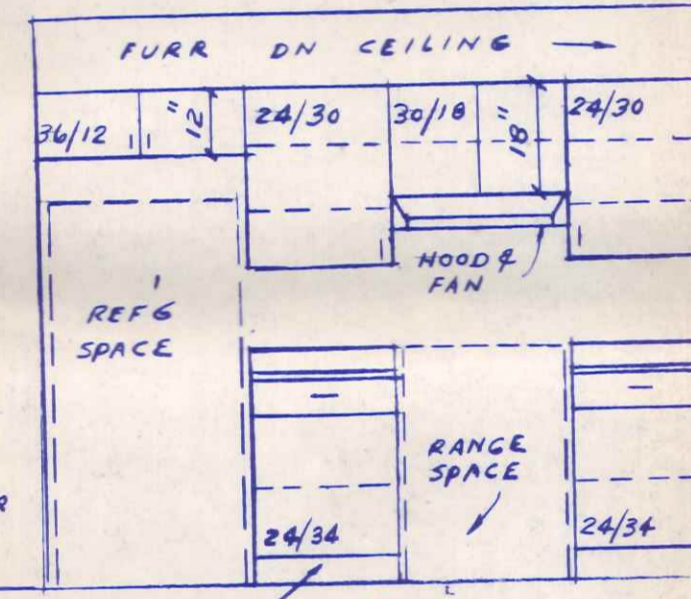

REFG & RANGE WALL

KITCHEN CABINET ELEVATIONS
SCALE - 3/8" = 1'-0"